

Darby, Etal.

571-26E + 500-37'

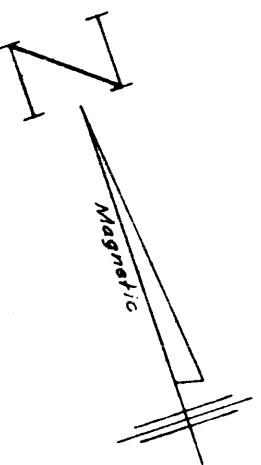
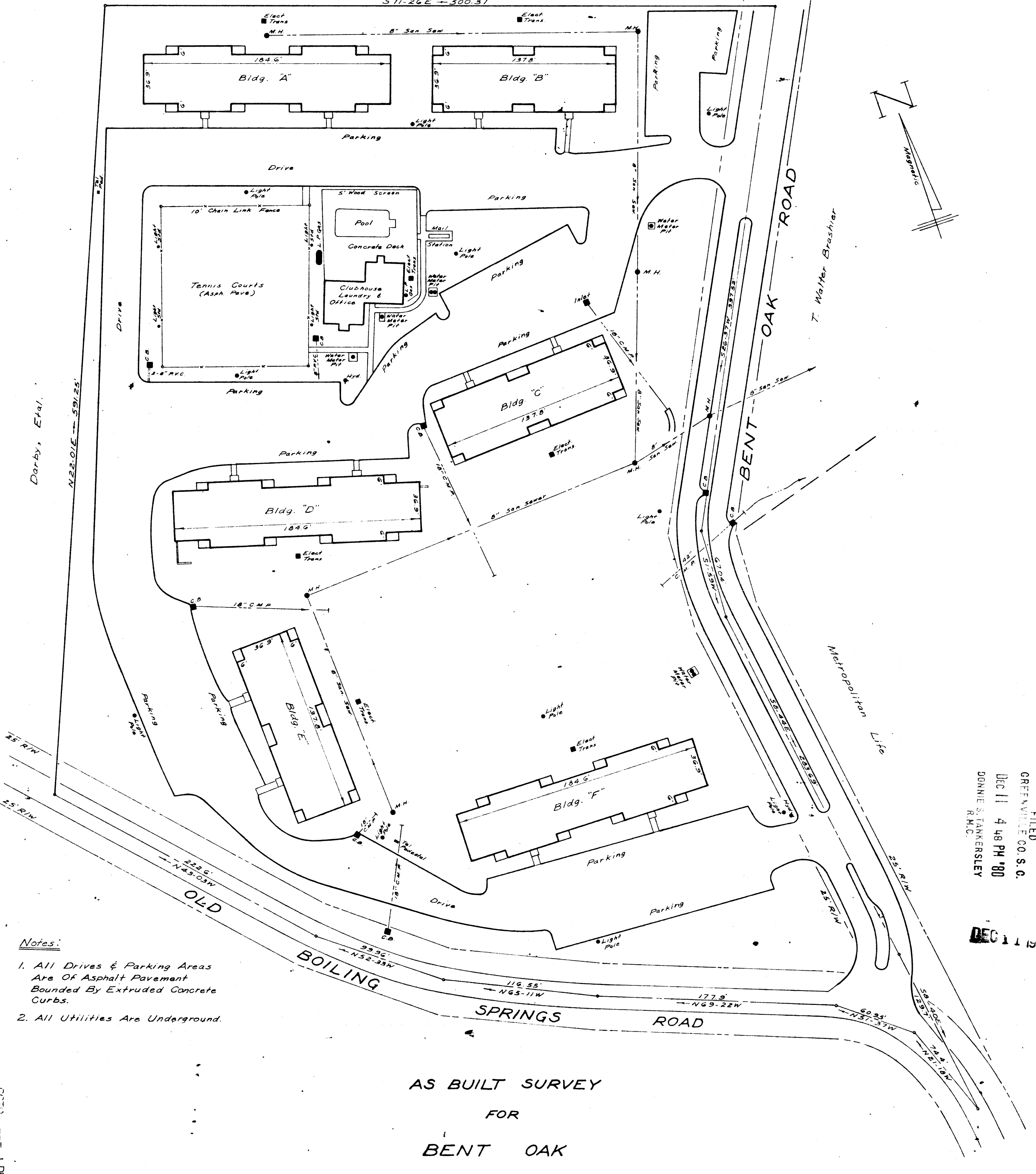

Darby, Etal.

N22.01E - 591.25'

FILED
 GREENVILLE CO. S.C.
 DEC 11 4 48 PM '80
 DONNIE S. TANKERSLEY
 R.M.C.

DEC 11 1980

- Notes:
1. All Drives & Parking Areas Are Of Asphalt Pavement Bounded By Extruded Concrete Curbs.
 2. All Utilities Are Underground.

AS BUILT SURVEY
 FOR
 BENT OAK
 RUNION-WILLIAMS, DEVELOPERS

NEAR GREENVILLE, S.C.

Area = 8.33 Acres To & Of Roads.

17632

DEC, 1980

8-I-21

SCALE: 1" = 50'

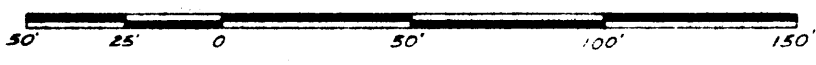

WILLIAMS & PLUMBLEE, INC.

W. R. WILLIAMS, JR.
 ENGINEER / SURVEYOR
 P. E. & L. S. No. 3979
 16 S. MAIN STREET
 TRAVELERS REST, S. C.
 29690

"I hereby certify that the ratio of precision of the field survey is 1/13,000 as shown hereon and the area was determined by DMD method of computation."

W.R. Williams, Jr. P.E. & L.S. No. 3979

GD10 --- 1 DE11 80 1441